382 000 €

Contact agency
SAS AGV GARELLI immobilier
8, Place d'Armes
83000 Toulon
04 94 92 96 96 / agvimmo@gmail.com

For sale apartment
4 rooms
Surface : 89 m²

Surface of the living : 37 m²
Exposition : Sud

Features :
lift, double glazing, gated, CALM, residential, TERRACE, electric shutters, Visitor Parking, electric blinds, armored door

3 bedroom
2 terraces
2 show ers
1 WC

Document non contractuel
20/05/2024 - Prix T.T.C

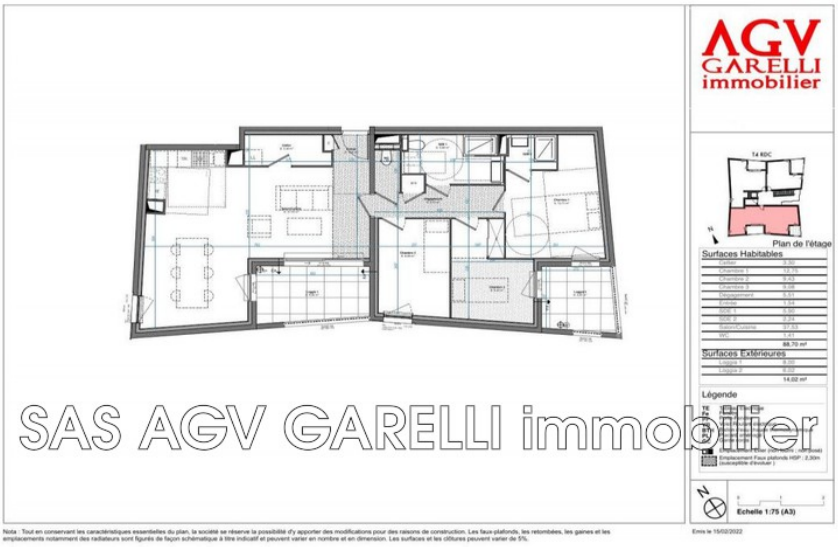

Apartment 1425 Hyères

MAGNIFICENT T4 ON THE GROUND FLOOR - SOUTH FACING - CLOSE TO THE CENTER OF HYÈRES Located near the city center of Hyères, in a residential location, we suggest you acquire this bright T4 of 89.41m² with 2 south-facing loggias. Possibility of acquiring 2 parking spaces at an additional cost. For any question or visit request: 06.20.94.79.65
Fees and charges :
382 000 € fees included