288 000 €

Contact agency
SAS AGV GARELLI immobilier
8, Place d'Armes
83000 Toulon
04 94 92 96 96 / agvimmo@gmail.com

For sale apartment
2 rooms
Surface : 39 m²

Surface of the living : 20 m²
Exposition : Sud

Features :
lift, double glazing, gated, CALM, residential, TERRACE, electric shutters, Visitor Parking, electric blinds, armored door

1 bedroom
1 terrace
1 bathroom
1 WC

Document non contractuel
20/05/2024 - Prix T.T.C

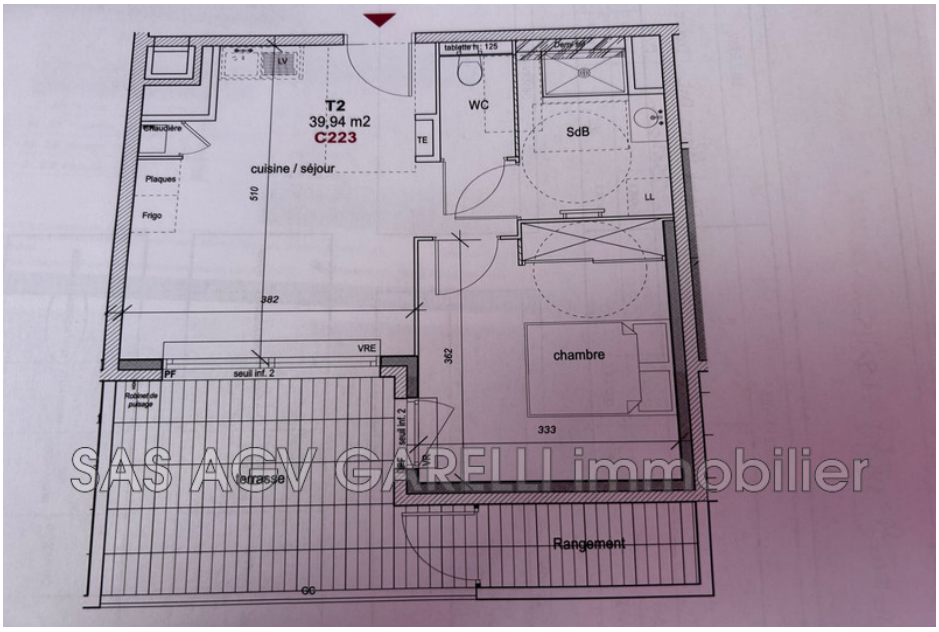

Apartment 2008 Hyères

NEW RESIDENCE - CITY CENTER HYÈRES AGV IMMOBILIER offers you to acquire this T2 of 39.94 m² on the 4th floor facing south in downtown Hyères. In a quiet residential area, close to restaurants, Palmiers Casino, shops, schools and buses. Not far from old Hyères, Place Massillon and close to Villa Noailles, you will appreciate the Provençal market and the shops in the town centre. This apartment consists of a kitchen living room of 20.25 m², a bedroom, a bathroom with wc and a storeroom. A generous terrace of 12.20 m². Possibility of acquiring a parking space at an additional cost For more information, please contact me at 06.20.94.79.65
Fees and charges :
288 000 € fees included